

FRONT ELEVATION

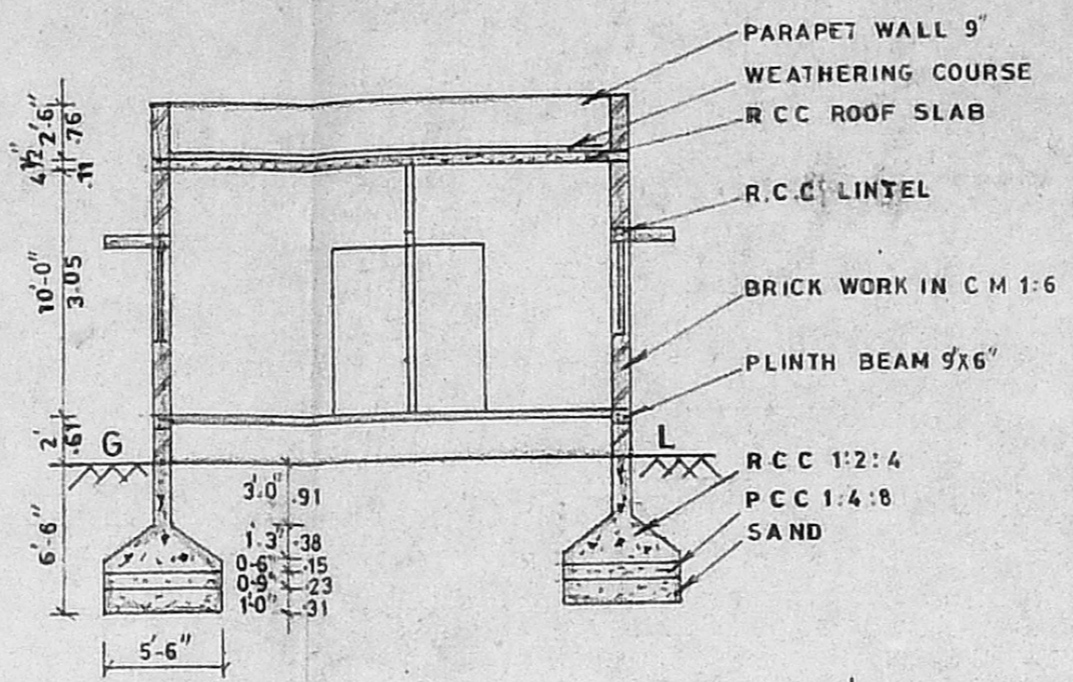

SECTION ON AB

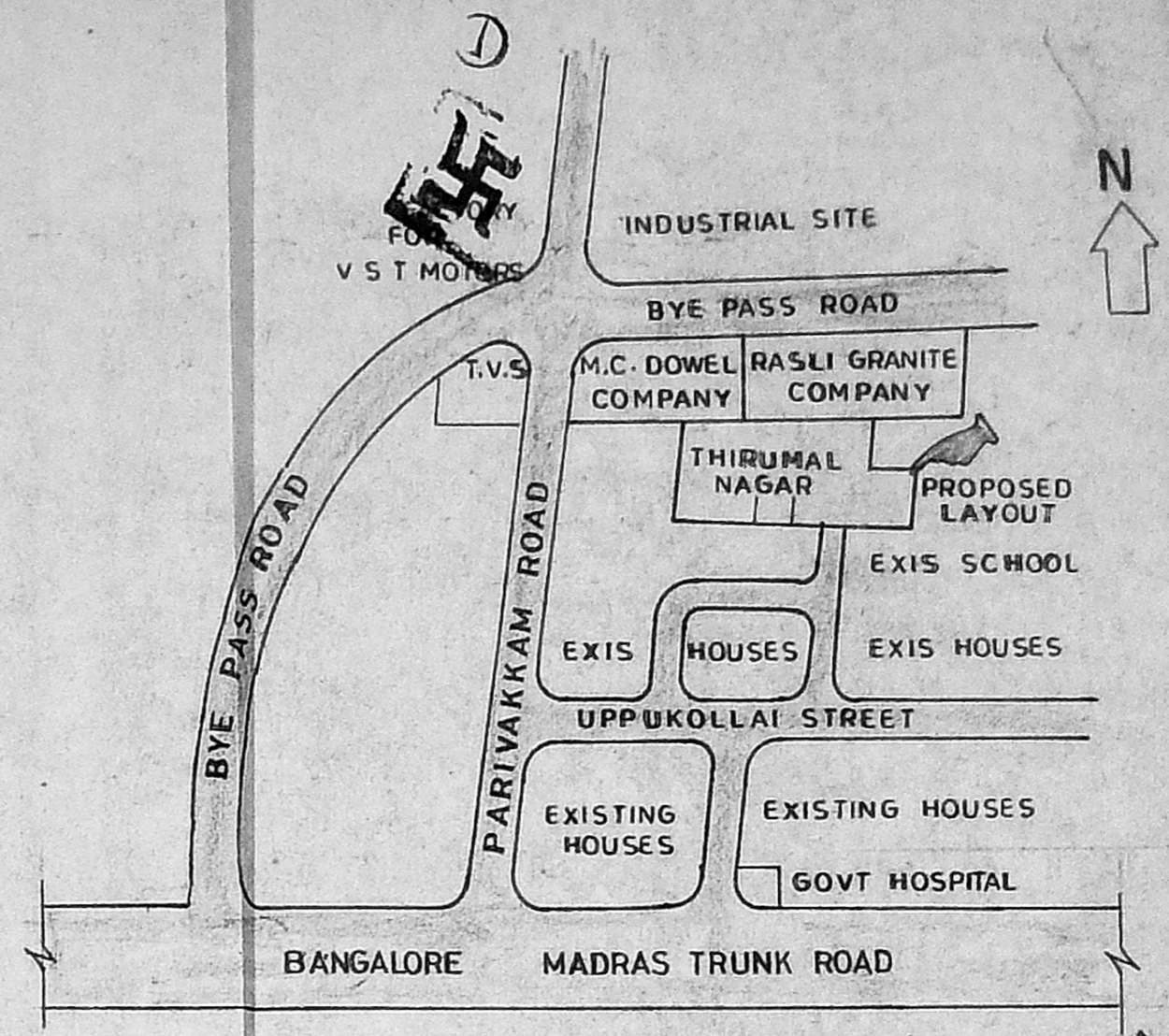

LAYOUT PLAN

NOT TO SCALE

A/16061/873/93
 Planning Permit No. **APPROVED**
 SUBJECT TO THE CONDITIONS IN THIS OFFICE LETTER.
 No. 21142/93 Date 11/93
 N.V. [Signature]
 FOR MEMBER SECRETARY
 MADRAS METROPOLITAN
 DEVELOPMENT AUTHORITY
 MADRAS - 600 008.

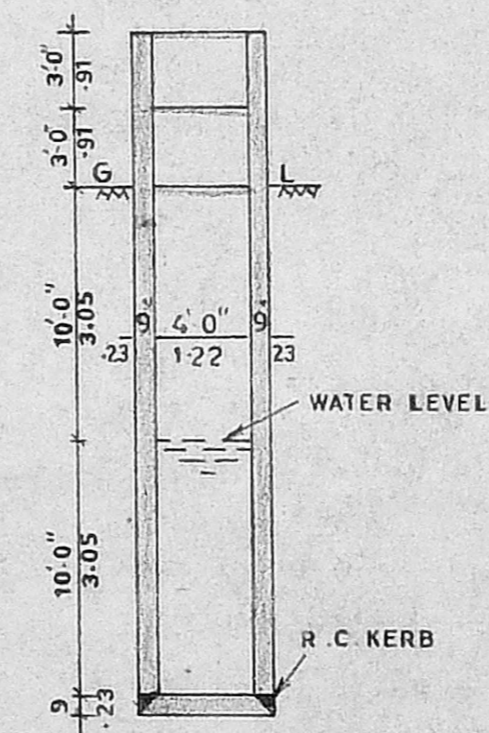

SEC. OF WELL

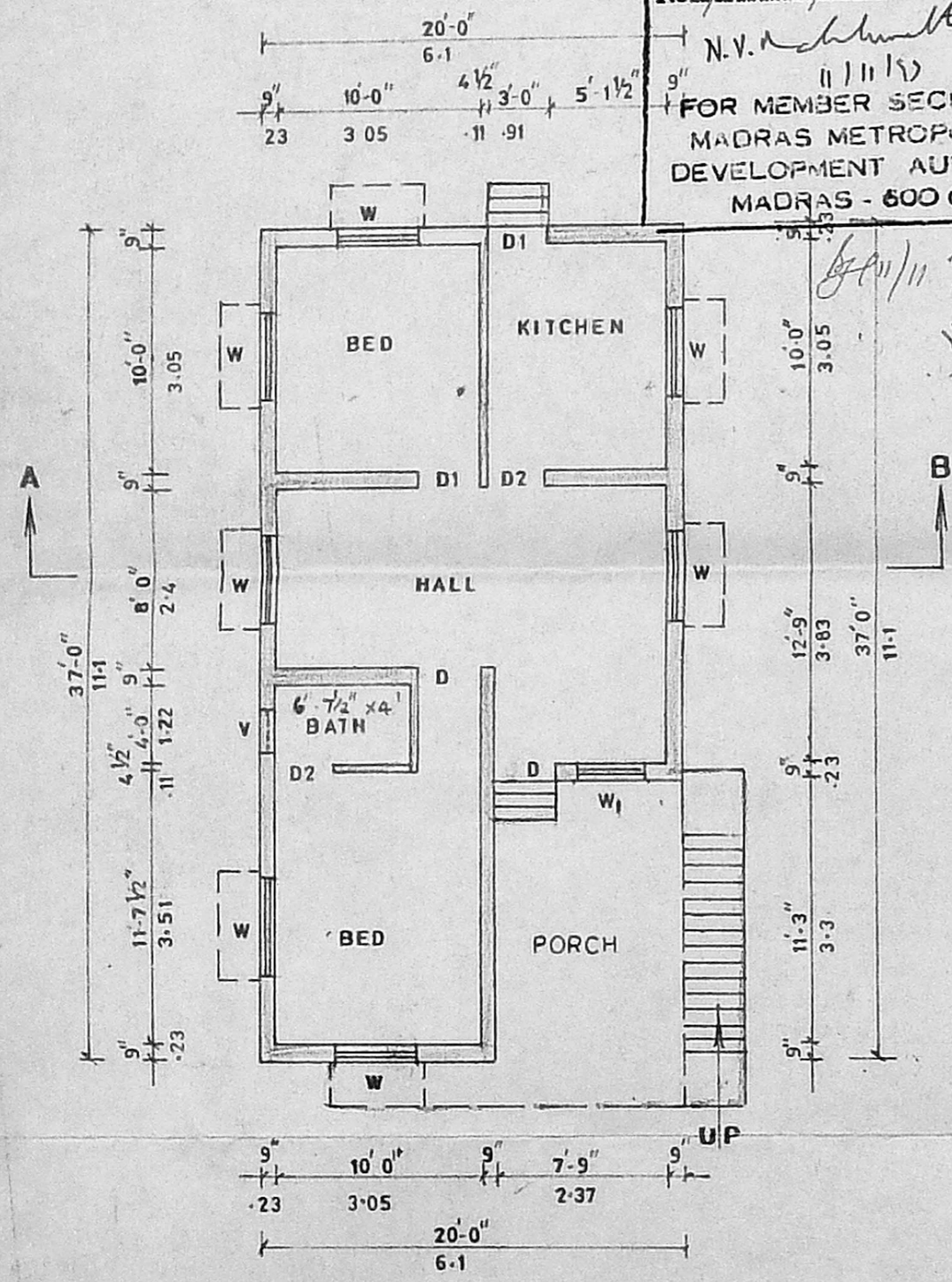

GROUND FLOOR PLAN

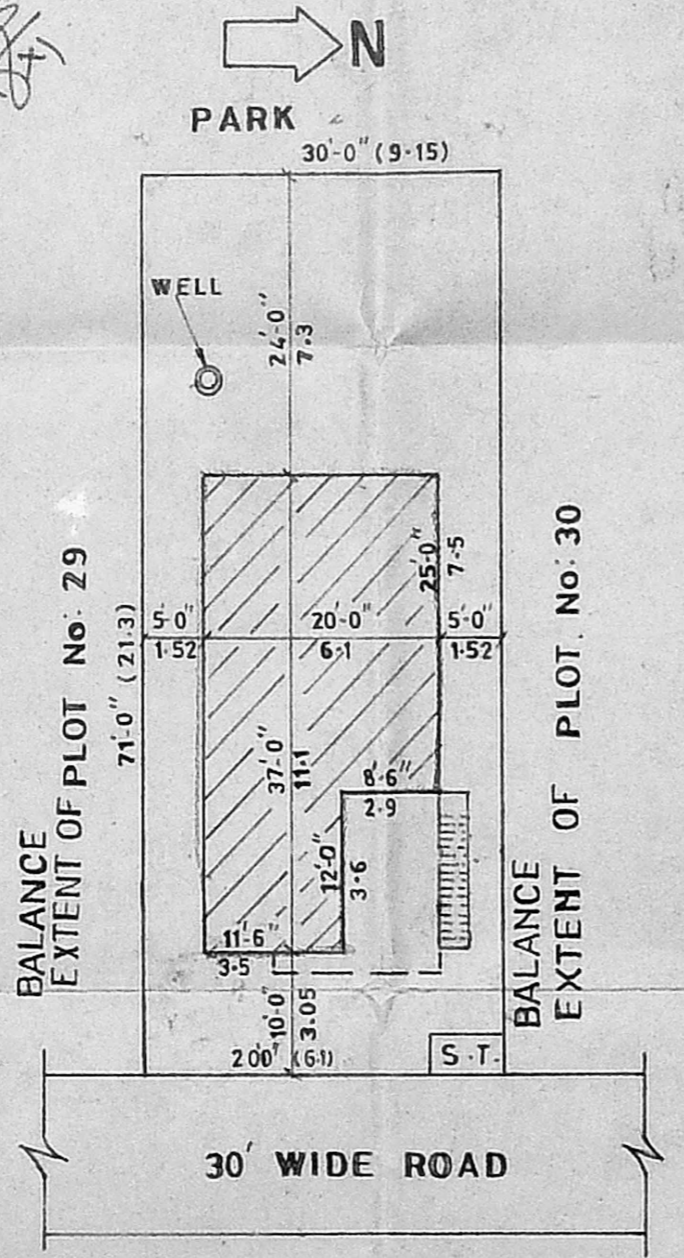

SITE PLAN

SCALE: 1"=16'-0"

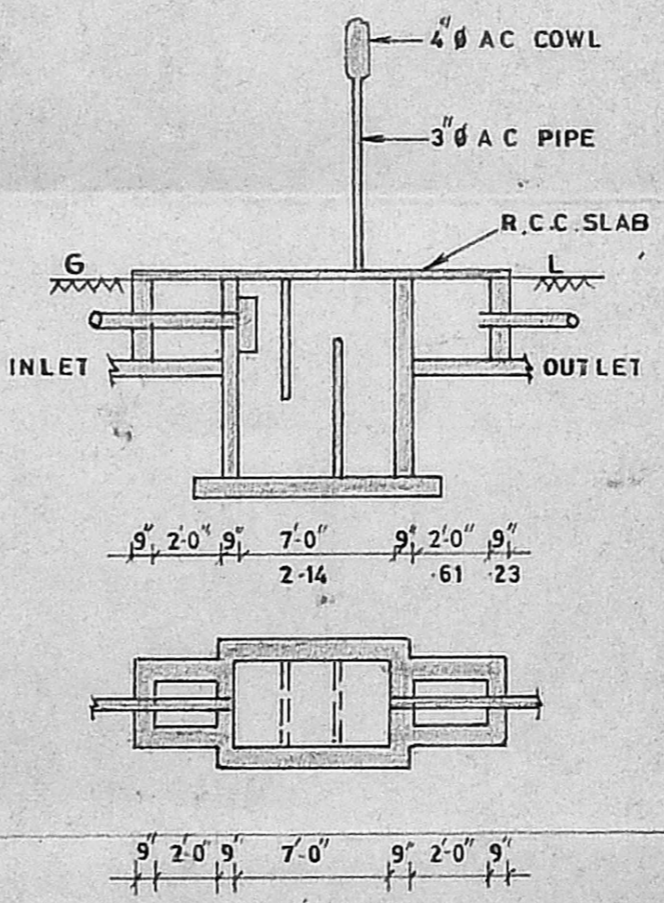

SEP. TANK DETAILS

SCHEDULE OF JOINERY

| | | | |
|----|---------------|---------------|-------------|
| D | DOOR | 3'-6" x 7'-0" | 91 x 2.14 |
| D1 | DOOR PANELLED | 3'-0" x 7'-0" | 91 x 2.14 |
| D2 | DOOR PANELLED | 2'-6" x 7'-0" | 76 x 2.14 |
| W | WINDOW GLAZED | 5'-0" x 4'-6" | 1.52 x 1.37 |
| W1 | WINDOW GLAZED | 4'-0" x 4'-6" | 1.22 x 1.37 |
| V | VENTILATOR | 3'-0" x 2'-0" | 91 x .61 |

SCALE: 1"=8'-0"

COLOUR INDEX

| | |
|-----------------------|----------|
| PROPOSED CONSTRUCTION | [Symbol] |
| ROAD | [Symbol] |
| BOUNDARY LINE | [Symbol] |

AREA STATEMENT

| |
|---|
| GROUND FLOOR PLINTH AREA: 740 (OR) 68.83 Sqm. |
| TOTAL PLOT AREA: 2130 (OR) 198 sqm |

PLAN SHOWING THE PROPOSED CONSTRUCTION COMPRISED IN PLOT NUMBERS 29 PART AND 30 PART THIRUMAL NAGAR, SURVEY NO 157/5 PART OF POONAMALLEE VILLAGE, SRIPERUMPUDHUR TALUK CHENGAI M G R DISTRICT

[Signature]
OWNER

R. Mohan Rao, D.C.E.
 LICENCED SURVEYOR
 Corporation of Madras
 REG. No: 14
 AMBATTUR TOWN SHIP
 ALANDUR MUNICIPALITY
 Consulting Engineer
 Office: 15, Madley Road
 T. NAGAR, MADRAS-600 017
 LICENCED SURVEYOR

Phone: 440782